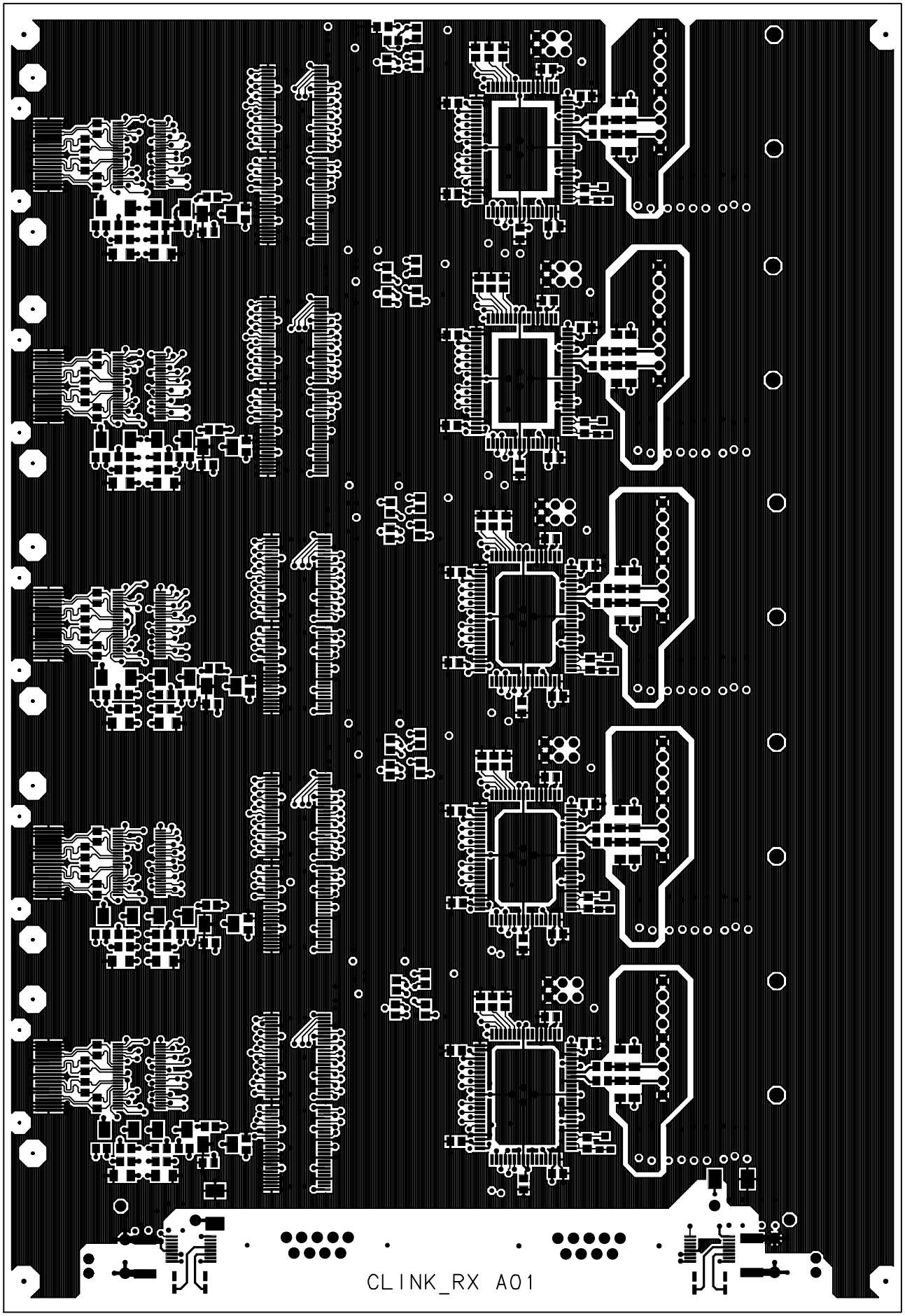

CLINK_RX A01 10Y-226430M01 07-18-00

CLINK_RX B01 10Y-226430M02 07-18-00

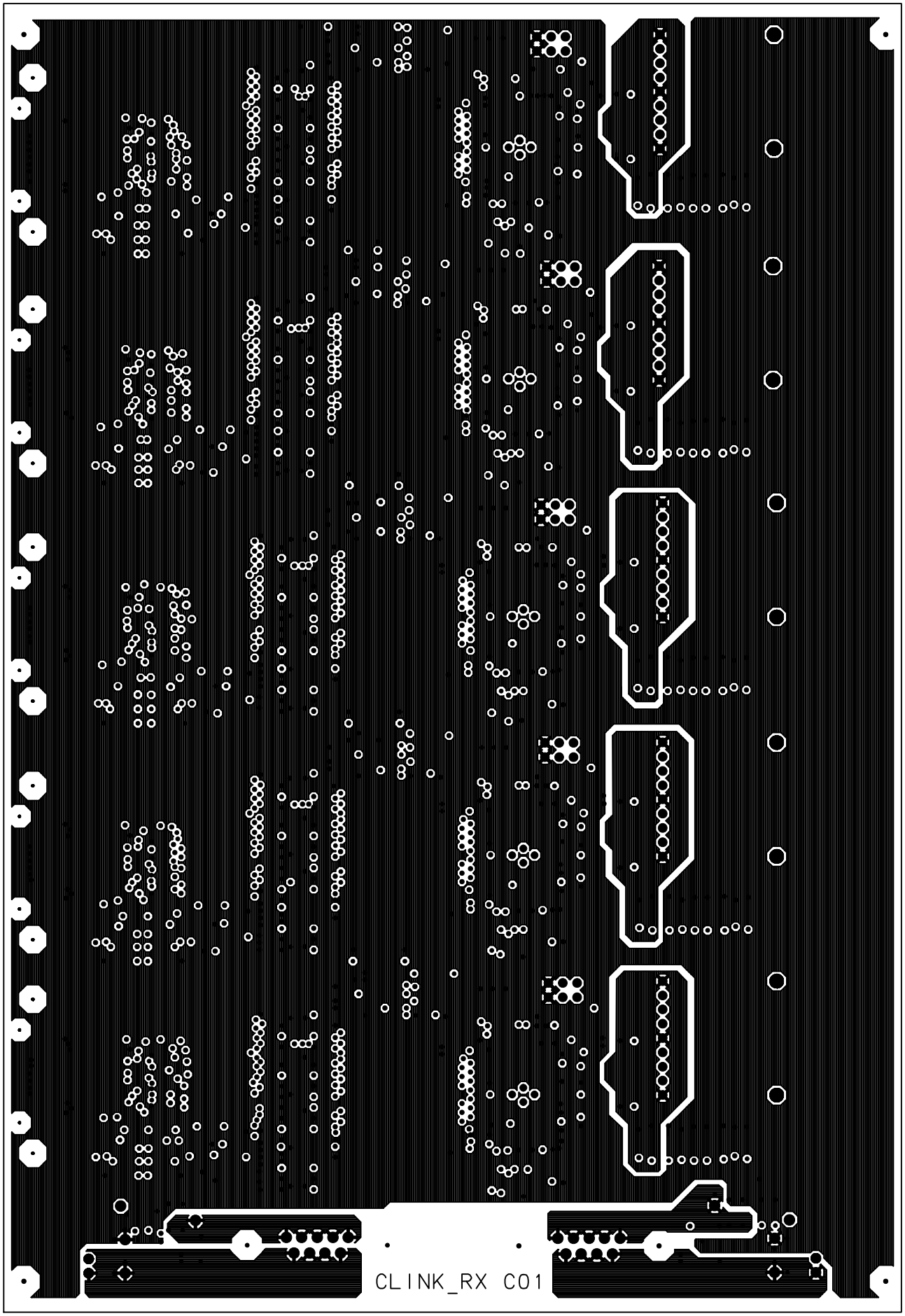

CLINK_RX C01 10Y-226430M03 07-18-00

CLINK_RX D01 107-226430M04 07-18-00

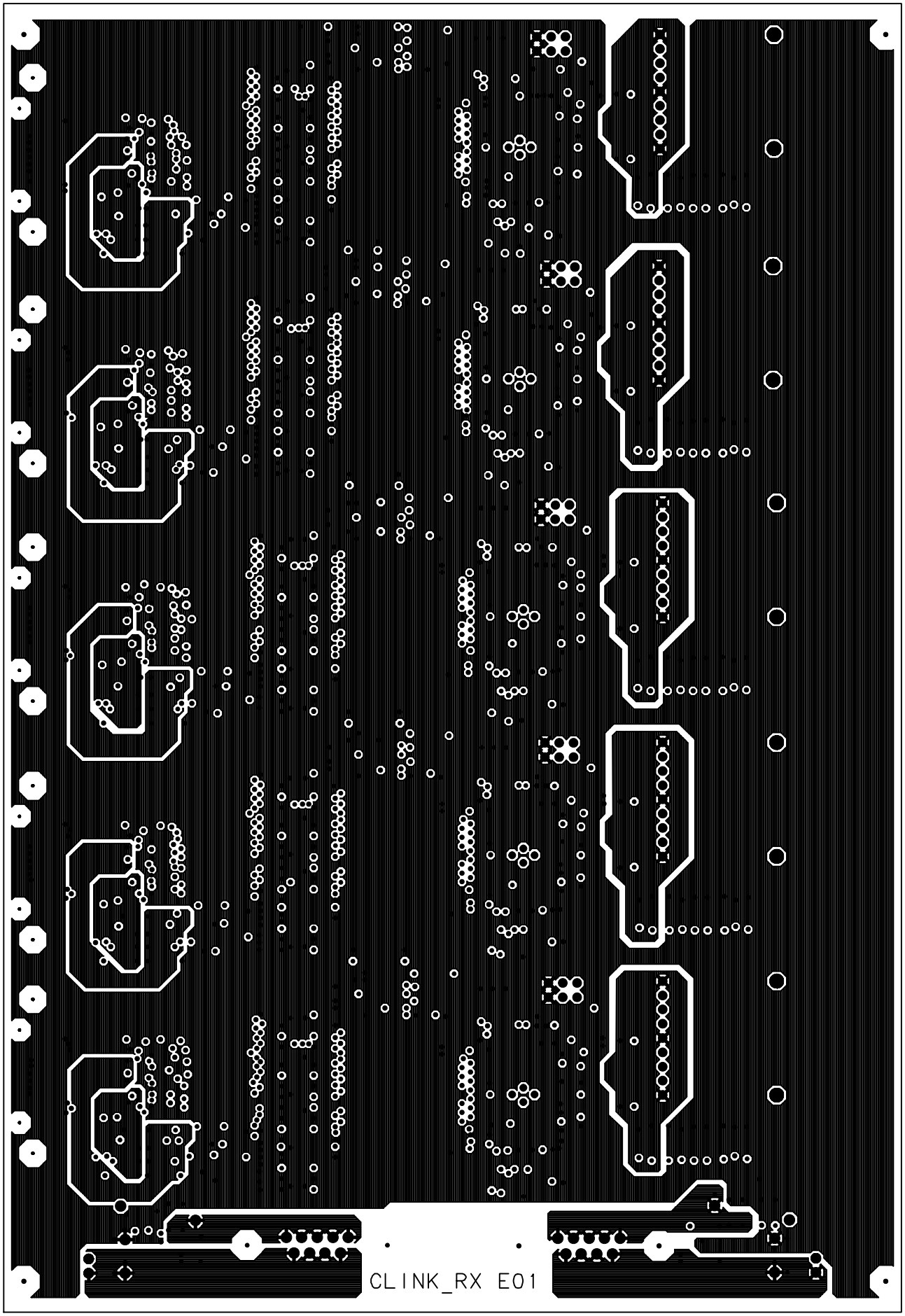

CLINK_RX E01 10Y-226430M05 07-18-00

CLINK_RX F01 10Y-226430M06 07-18-00

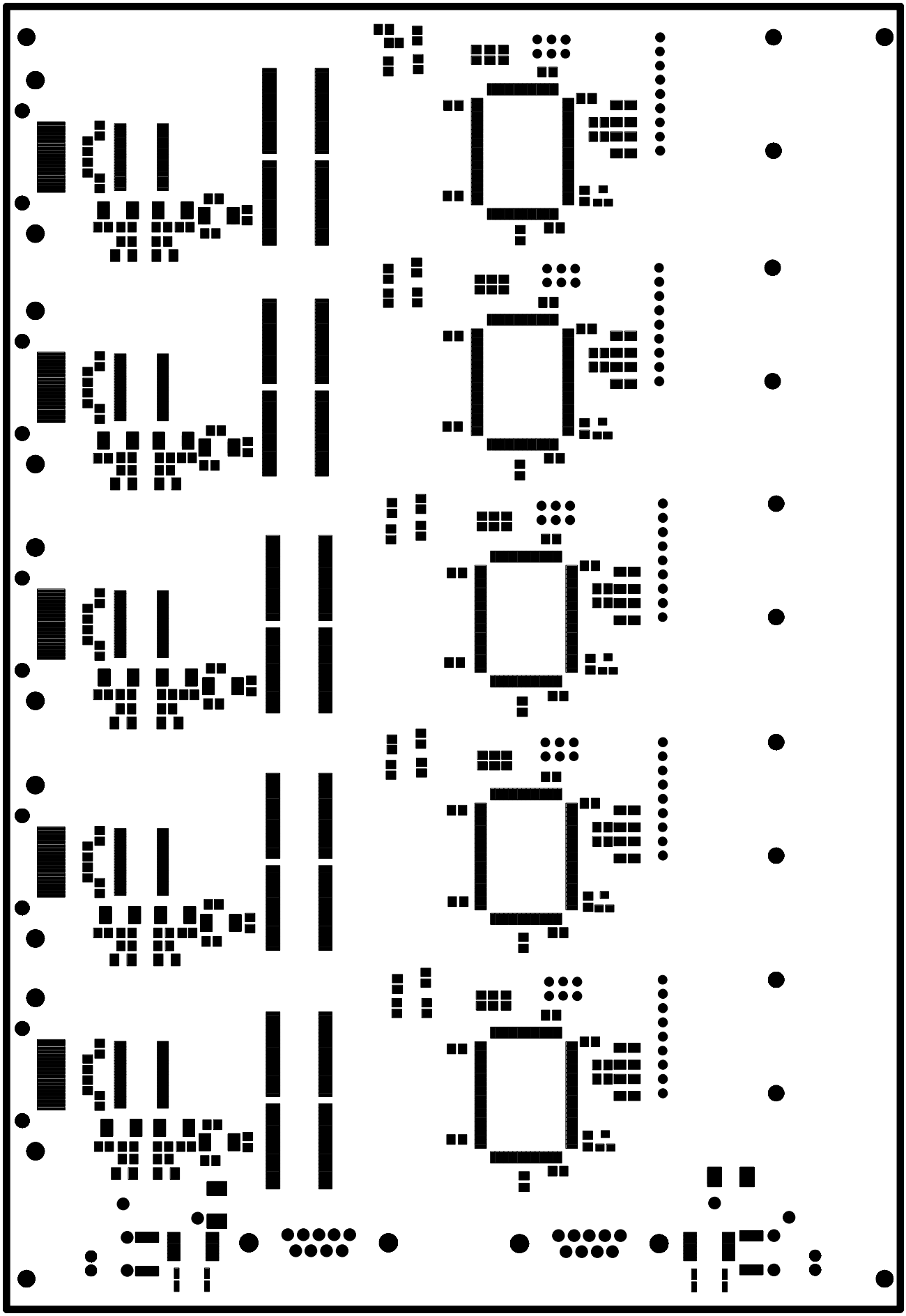

CLINK_RX G01 10Y-226430M07 07-18-00

SOLDERMASK COMPONENT SIDE

CLINK_RX H01 10Y-226430M08 07-18-00

SOLDERMASK SOLDER SIDE

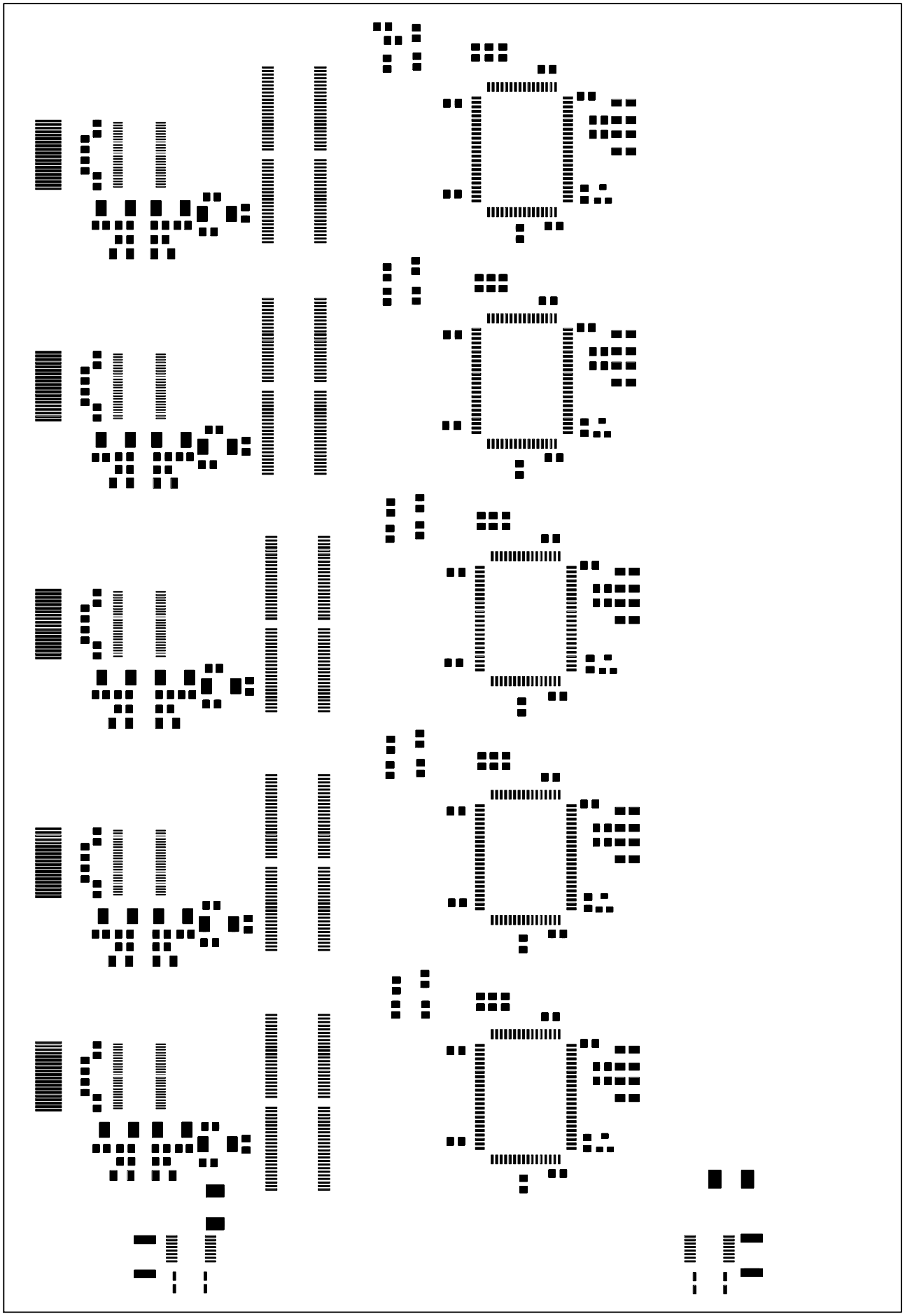

CLINK_RX K01 10Y-226430M11 07-18-00

PASTE MASK COMPONENT SIDE

CLINK_RX L01 10Y-226430M12 07-18-00

PASTE MASK SOLDER SIDE

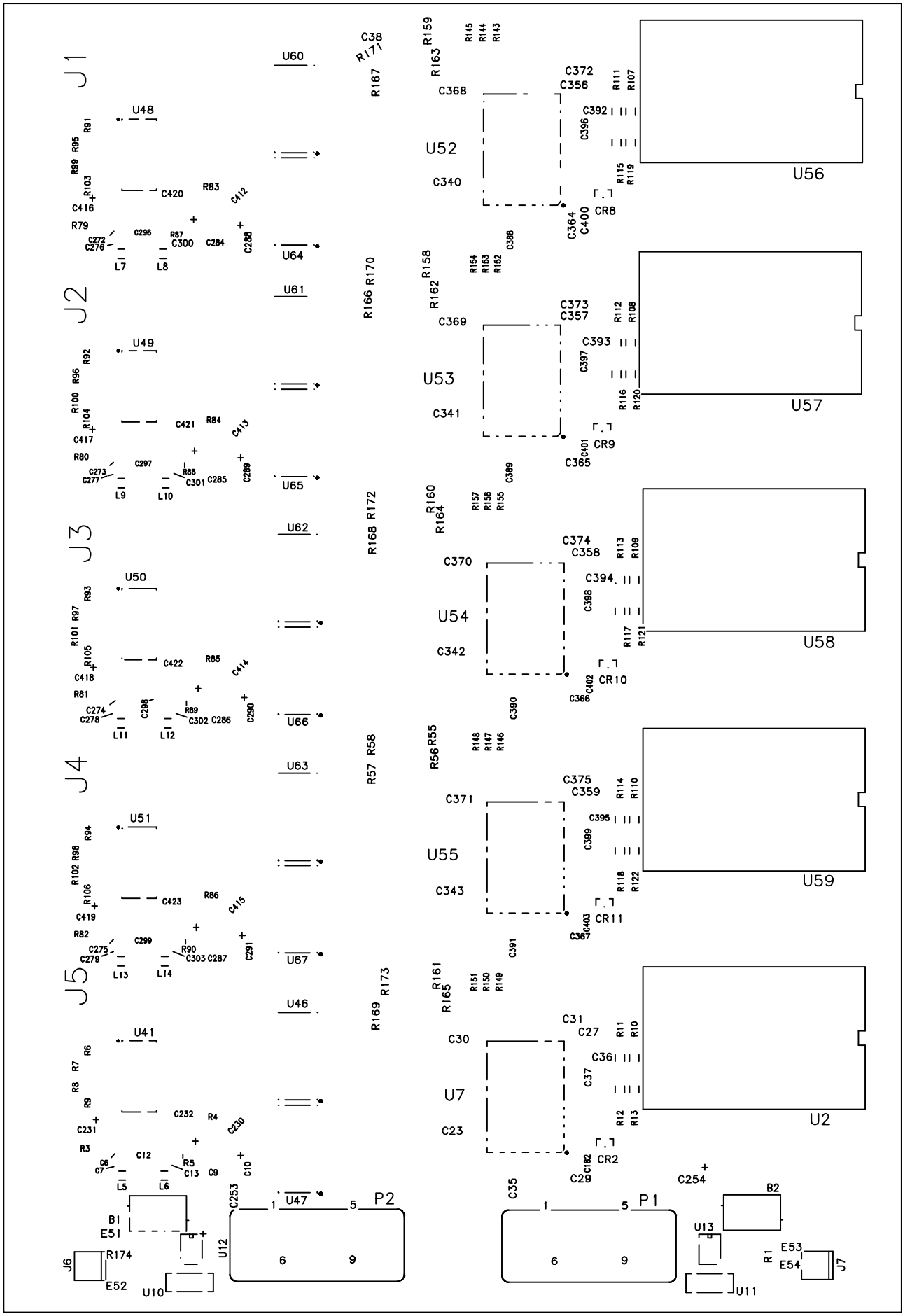

CLINK_RX 101 10Y-226430M09 07-18-00

SILKSCREEN COMPONENT SIDE

CLINK_RX J01 107-226430M10 07-18-00

SILKSCREEN SOLDER SIDE